

INDIAN LAKE ESTATES

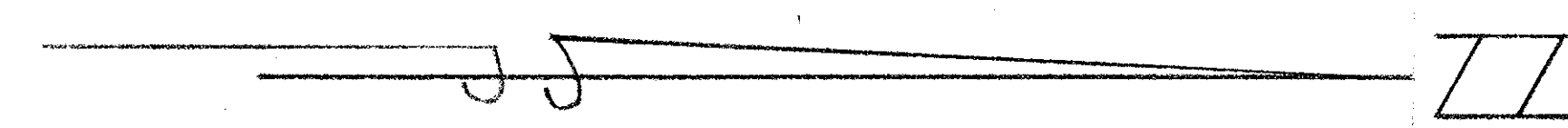
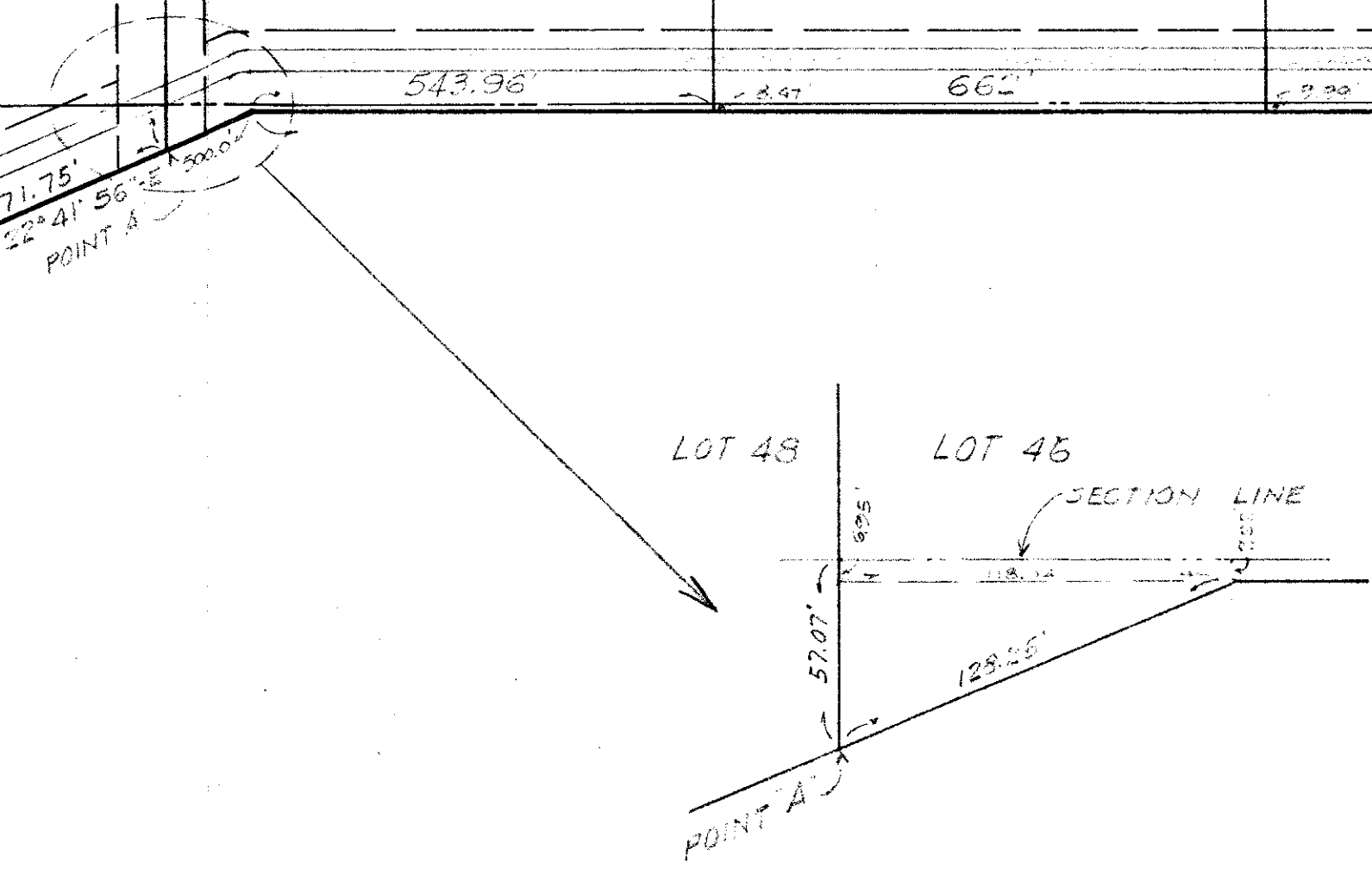
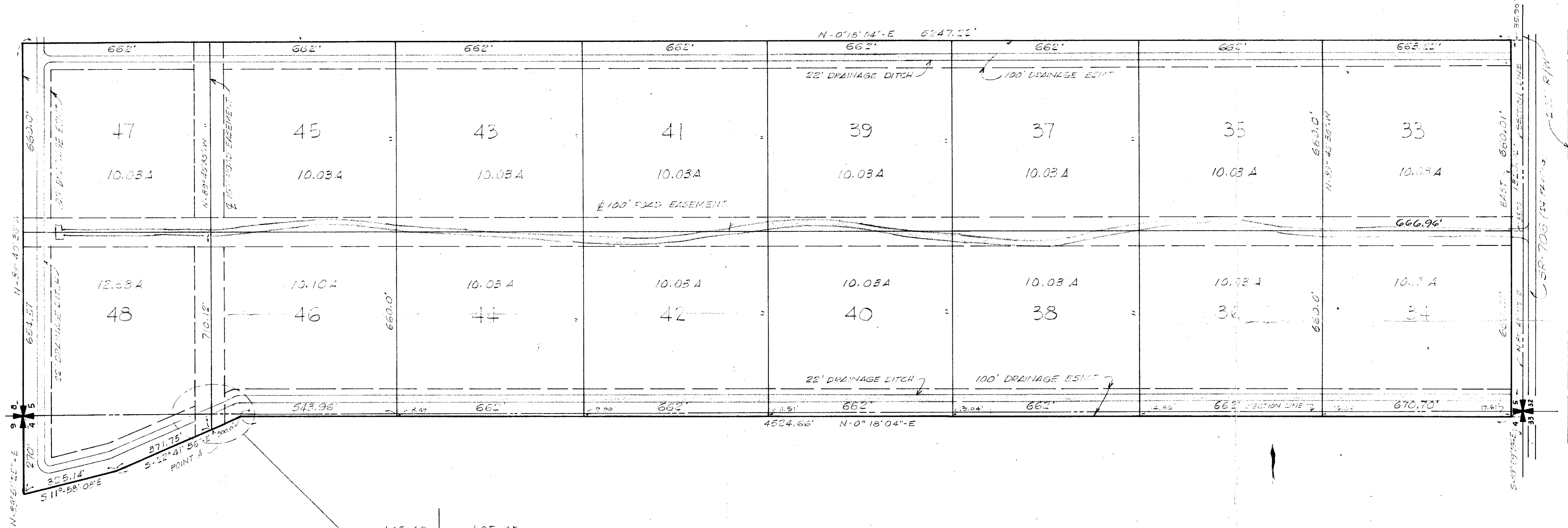

ur0322.igr
INDIAN LAKE ESTATES II

JUN 22 1978

REV.	DATE	DRAWN BY WAC	I HEREBY CERTIFY that the plot shown hereon is a true and correct representation of a survey made under my direction, and that said survey is accurate to the best of my knowledge and belief, and there are no encroachments. <i>Richard J. Patz</i> Registered Land Surveyor Florida Certificate No. 1668	<i>Richard J. Patz</i> Registered Engineer Florida Certificate No. 13662	JAMES D. CARLTON, INC. CONSULTING ENGINEERS AND LAND SURVEYORS 2750 OKEECHOBEE BOULEVARD WEST PALM BEACH FLORIDA 33411 683-8800	INDIAN LAKE ESTATES - PHASE II THE EAST 1/2 OF SECT. 5, T41S, R41E, LESS THE WEST 1320', PALM BEACH COUNTY, FLORIDA FOR: STUART ENTERPRISES, INC.	PR.	PG.
		CHECKED BY RLP					DATE JUNE 1978	
		FIELD					SHEET	
		BOOK					REV.	
		PAGE					JOB NO. 3-78-738	
		SCALE: 1" = 200'						